Entrance Antiphon

5th Sunday in Ordinary Time
Let Us All Rejoice
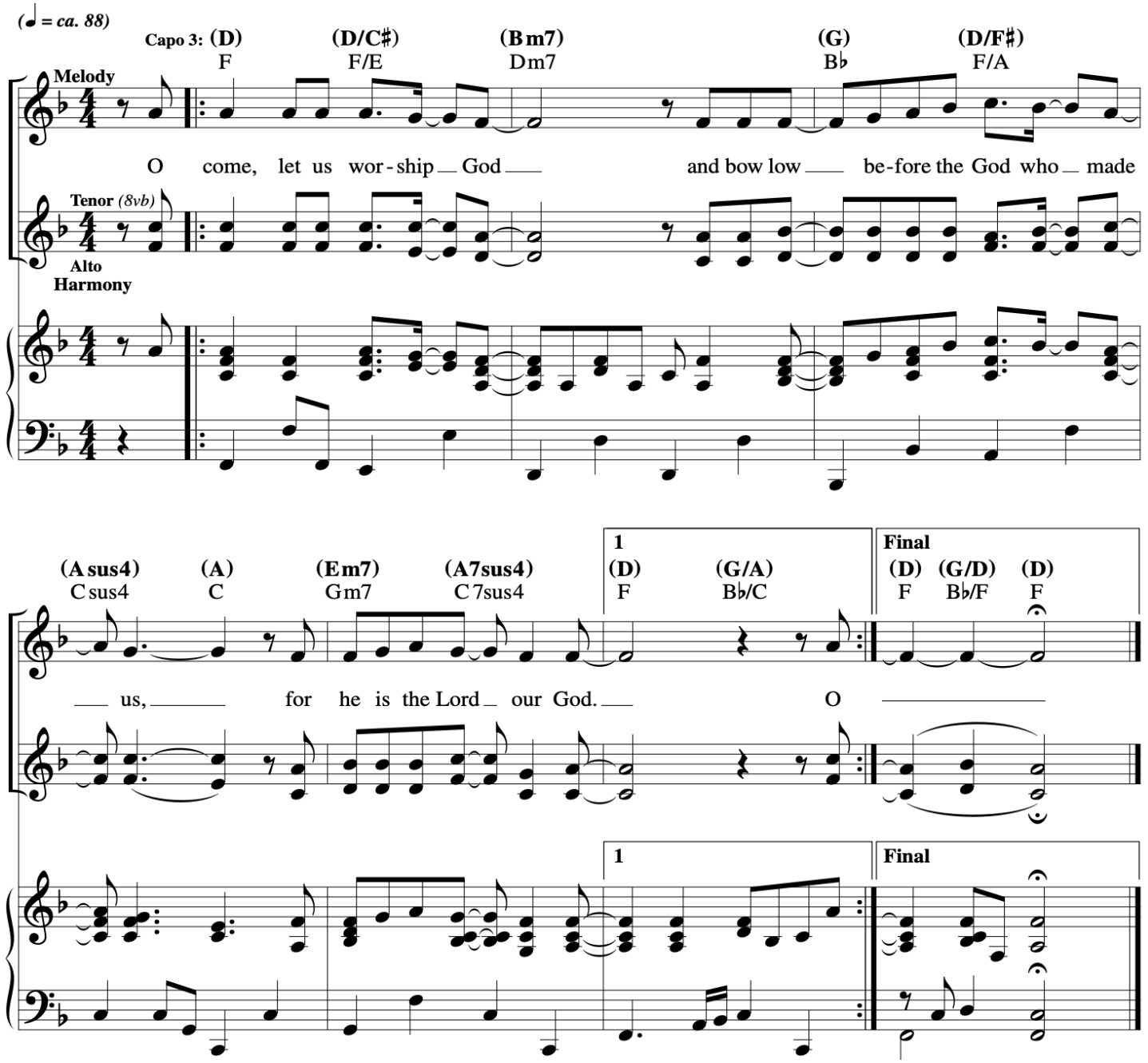
Psalm 95:6–7